

ELEVATION

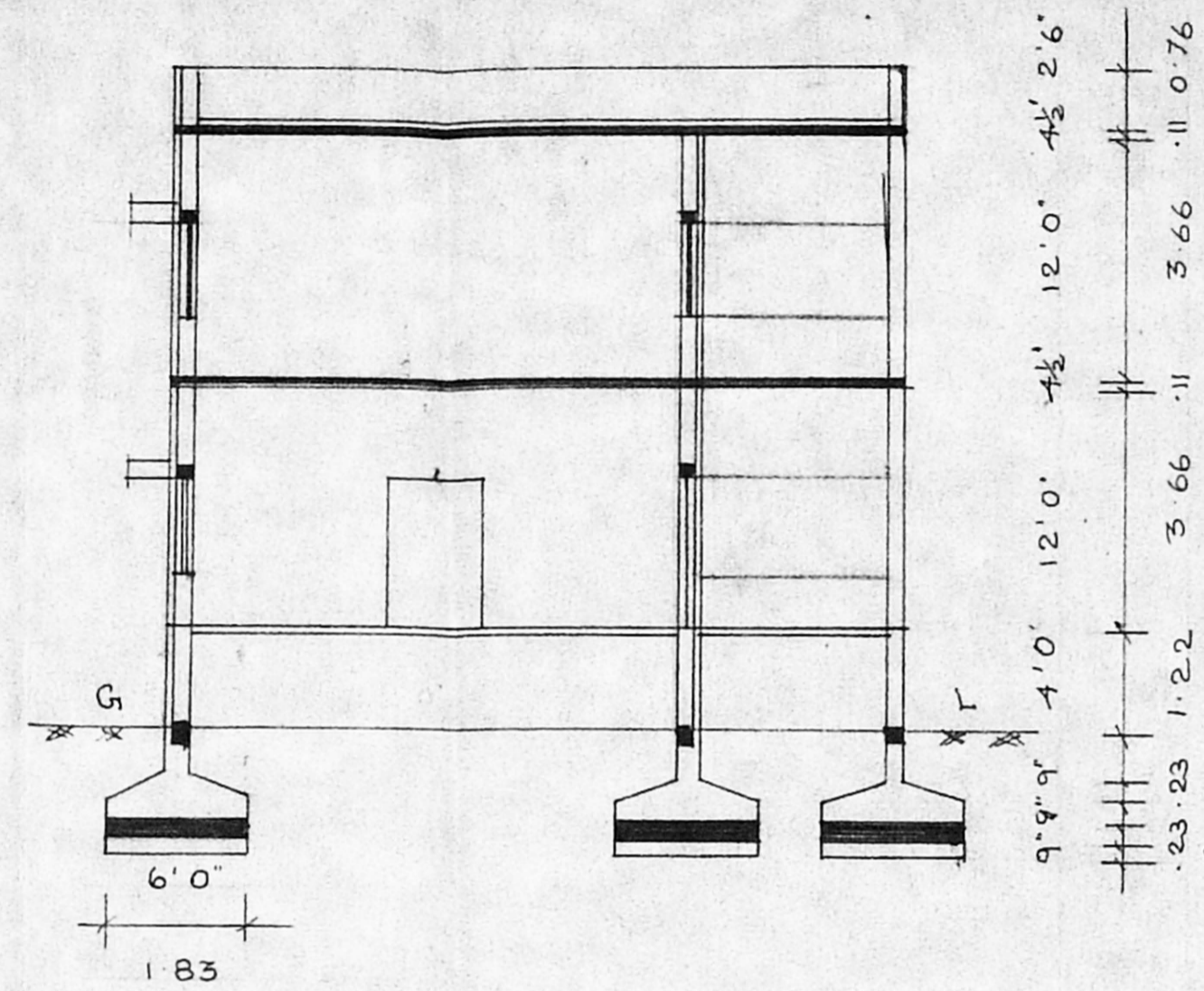

SECTION ON 'AB'

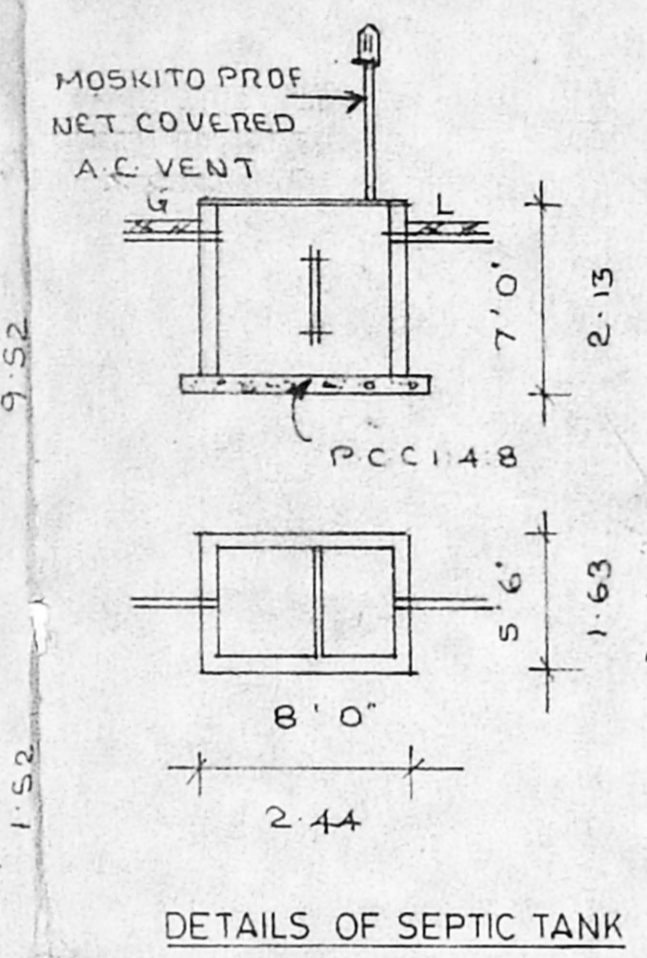

DETAILS OF SEPTIC TANK

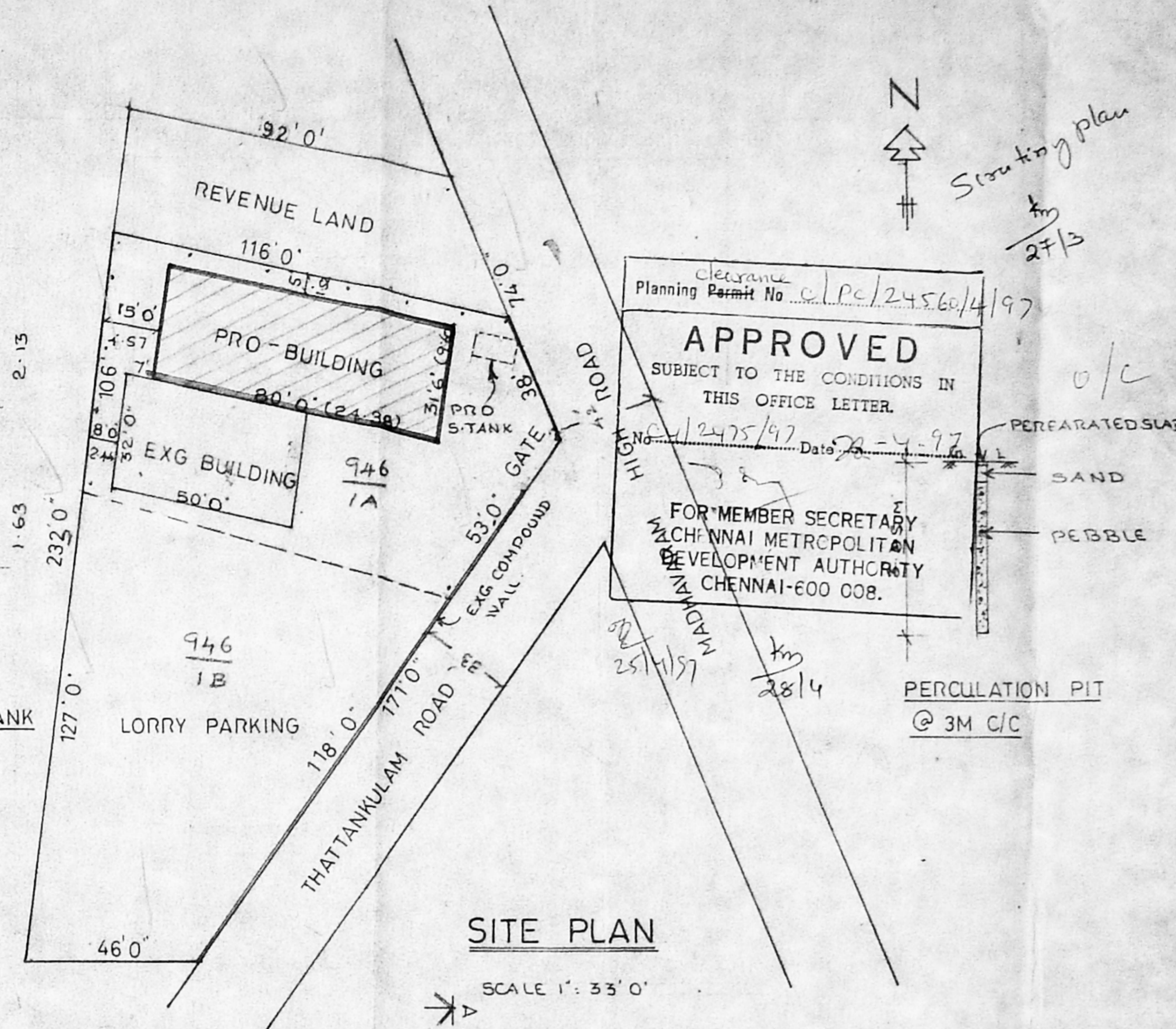

SITE PLAN

SCALE 1" = 33' 0"

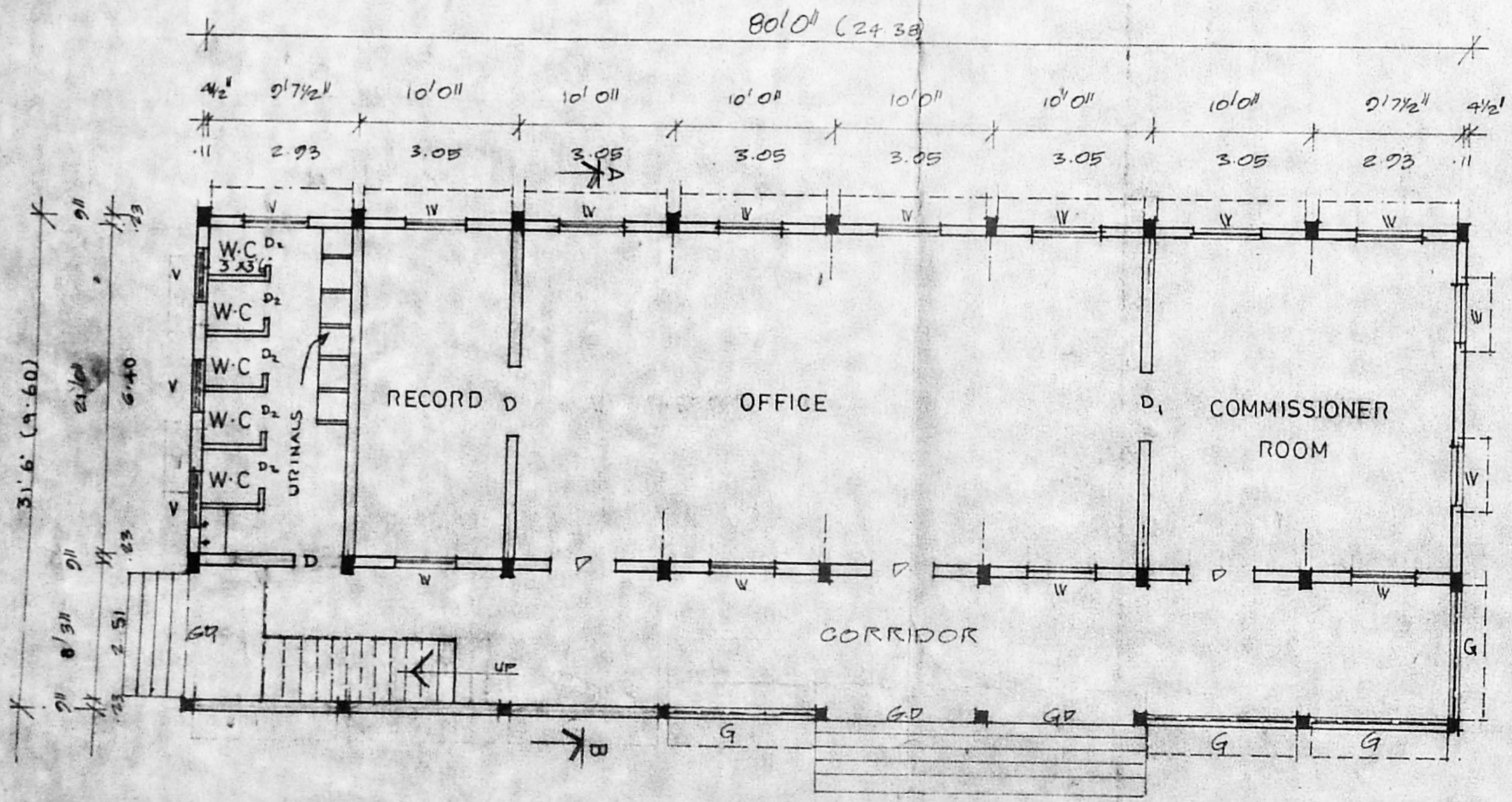

GROUND FLOOR PLAN

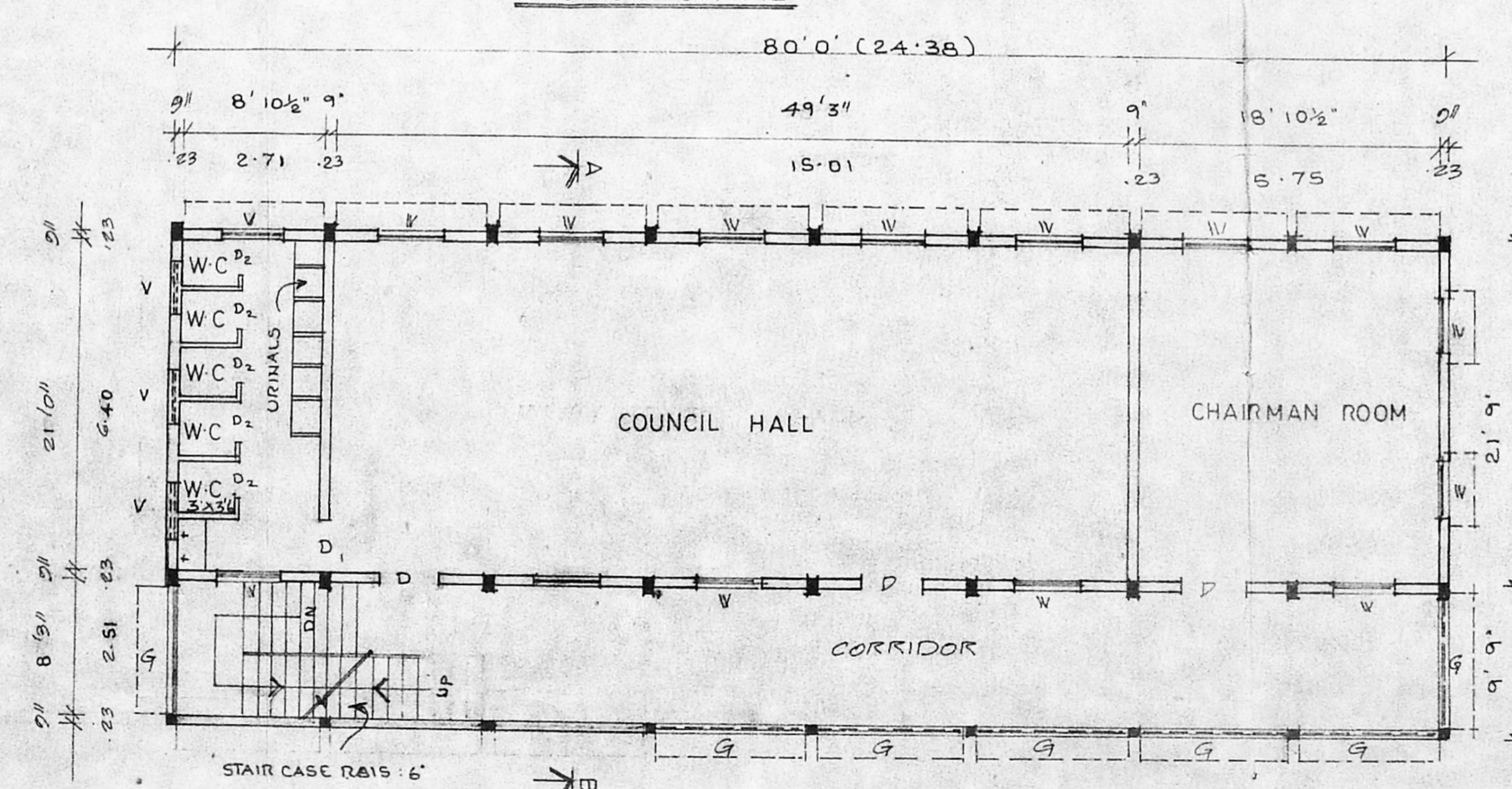

FIRST FLOOR PLAN

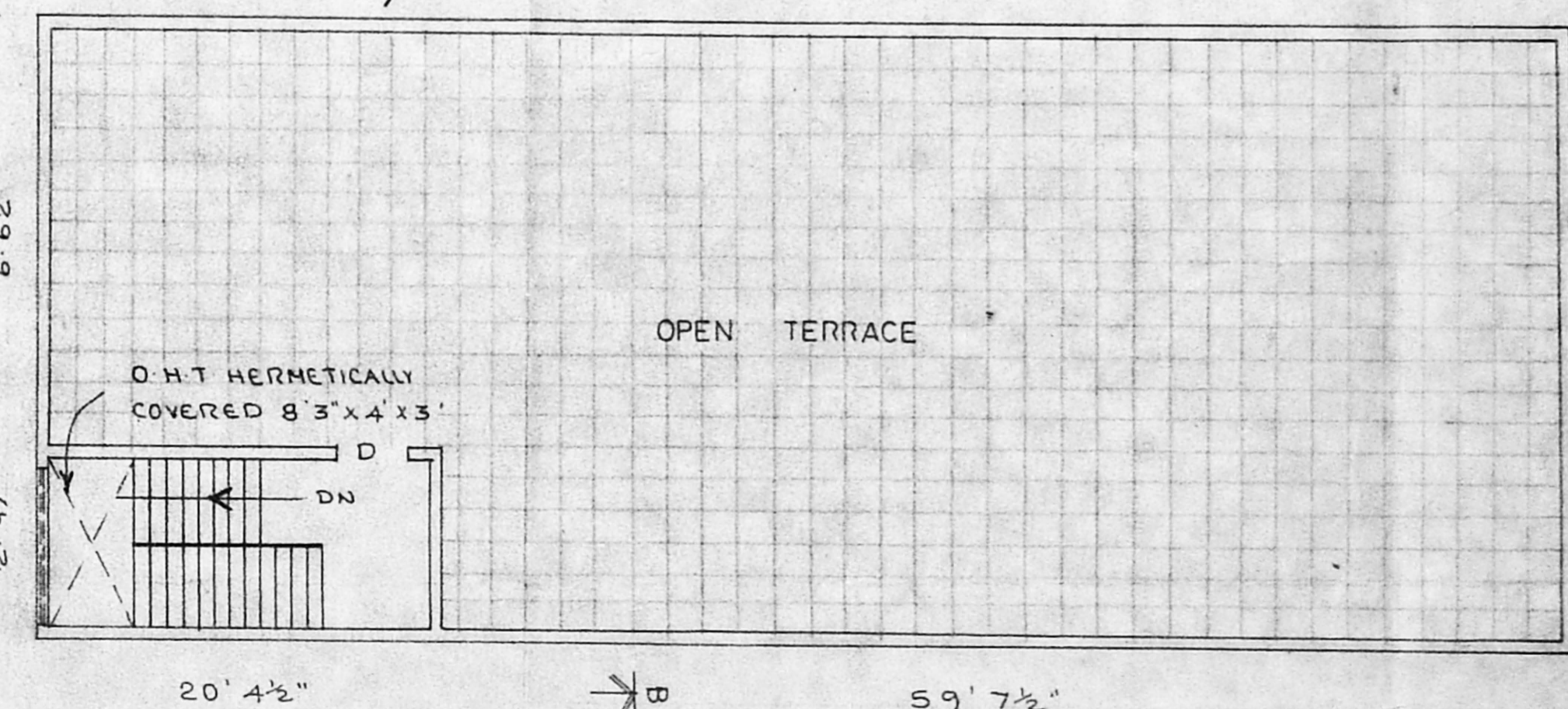

TERRACE PLAN

Specification

FOUNDATION AND LEVELLING COURSE IN P.C.C 1:4:8 MIX;
R.C.C 1:2:4 IN COLUMN, PLINTH BEAM, LINTEL, SUNSHADE AND ROOF SLAB;
BRICK WORK IN BASEMENT AND SUPER STRUCTURE;
CEILING PLASTERING IN CM 1:4 MIX;
WEATHERING COURSE AS PER MDSS;
PLASTERING THE WALLS INSIDE AND OUTSIDE;
WELL SEASONED WOOD FOR DOORS AND WINDOWS;
WHITE OR COLOUR WASHING WITH SUPER CEM;

Schedule of joinery

TYPE	FEET	METER
DOORS	D 3'6" x 7'0"	1.07 x 2.13
	D 3'0" x 7'0"	0.91 x 2.13
	D 2'6" x 7'0"	0.76 x 2.13
WINDOWS	W 4'0" x 4'6"	1.22 x 1.37
GRILL DOOR	GD 9'0" x 7'0"	2.74 x 2.13
GRILL	G 9'0" x 4'6"	2.74 x 1.37
VENTILATOR	V 3'0" x 2'0"	0.91 x 0.61

Area details

PLOT AREA		
EXG. AREA	1600SFT	148.64 M ²
G.F. AREA	2520SFT	234.0 M ²
F.F. AREA	2520	234.0 M ²
HEDROOM AREA	198	18.45 M ²
TOTAL PLINTH	6640	616.85 M ²
PLOT COVERAGE		
F.S-I		

PROPOSED ADDITIONS FOR MADHAVARAM MUNICIPALITY IN S.NO: 946/1A PART, 946/1B OF MADHAVARAM VILLAGE, SAIDAPET TALUK.

COMMISSIONER
MADHAVARAM MUNICIPALITY

Cris planners